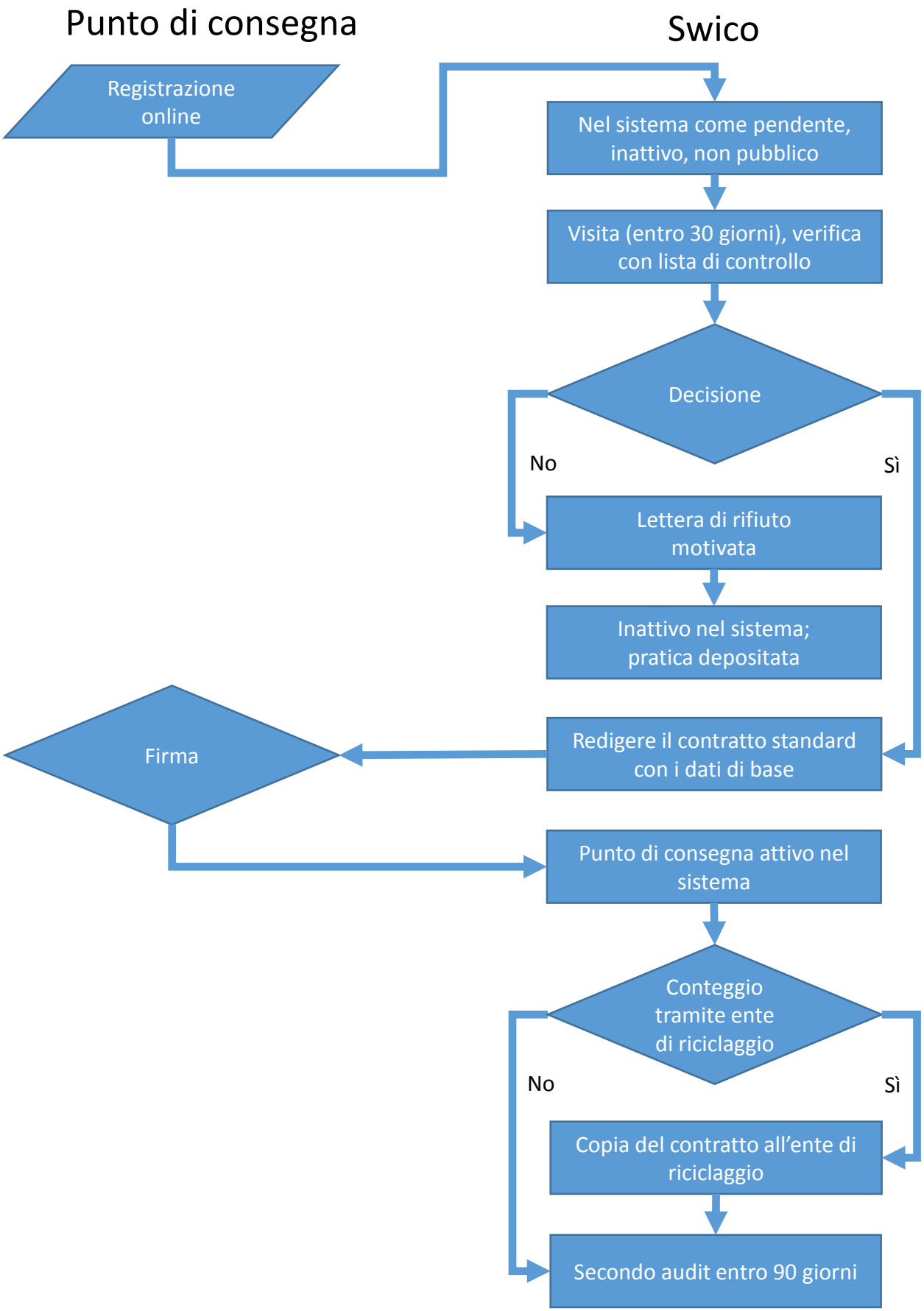Processo «Nuovo punto di consegna»